

String Quartet KV. 428 (nr. 16)

for 2 violins, viola and cello

Viola.

W. A. Mozart (1756-1791)

KV. 428

Allegro non troppo.

8

p

cresc. *f*

16

p

24

f (*p*)

30

cresc.

37

f *p* *f*

44

p *f*

51

p *f* *p* *f*

58

f *p* *f* *p* *f*

66

f

74

p (*fp*) (*p*) (*fp*)

82

(*p*) *f*

87

(*fp*)

93

f *p* *p*

103

110

cresc. *f*

116

p

122

p

128

cresc. *f*

135

p *f* *p*

143

f *f*

151

f *p* *f* *p*

160

f

KV. 428

Andante con moto.

p *sf* *p* *cresc.* *f* *p*

8

cresc. *f* *p* *cresc.*

14

f *p* *cresc.* *f* *p* *cresc.*

22 *p sf p sf f*

29 *cresc. p p p*

37 *cresc. mf f*

45 *p cresc.*

52 *f p f p sf p cresc.*

60 *f p cresc. f p*

67 *sf p sf p sf p f*

73 *p cresc. f fp*

80 *cresc. p sf p sf p*

88 *cresc. p cresc. p*

MENUETTO. Allegro.

KV. 428

2 *f p f p*

10

16 *f p*

Viola.

4
24

30

36

43

51

59

65

Trio.

79

93

99

p

f

p

f

ff

sf

sf

f

p

p

fp

cresc.

Minuetto D.C.

Allegro vivace.

KV. 428

p

f

10 *f* *p* *fp* *f*

21 *decresc.* *p* *p* *f*

32 *f* *p* *f* *p*

41 *f* *p*

51 *f* *p*

62 *f* *p* *f* *p* *f* *p*

73 *f*

81 *f*

89 *f*

97 *ten.* *p*

106 *p*

117

127

138 *p*

148 *f* *f* *p* *fp*

159 *f* *decresc.* *p* *p*

170 *f* *f* *p* *f* *p*

180 *f* *p* *f*

189 *p* *f*

200 *p* *f* *p*

211 *f* *p* *f* *p*

221 *f* *p* *f* *p*

231 *f*

239 *f*

246 *p* *ten.*

257 *p*

267

277

289

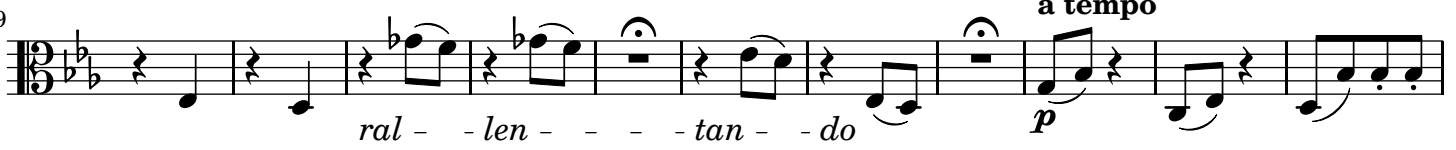

300

310

320

330

